

Dire Straits - Sultans Of Swing Complete

= 140

Dm

R.C.

Intro 3 8 Maten & Main A

Bes

45

Dm

Bes

C

Main B

Dm

C

Bes

A

Dm

55

C

Bes

A

F

C

60

Bes

Dm

Bes

65

Bes

C

95

Dm

C Bes

A

100

Dm

C

Bes

A

F

105

C

Bes

110

Dm

Bes

C

Break

Bes

C

Dm

Bes

115

C

Dm

Bes

120

Break

C

Dm

125

C

Bes

A

Dm

C

Bes

A

130

F

C

135

Bes

Dm

Bes

C

140

Break

Bes

C

Dm

Bes

145

C

Dm

Bes

150

C

Dm

C

Bes

Main D

3

A

Dm

C

Bes

155

3

3

A

F

160

C

Bes

165

Dm

Bes

C

3

170 **Bes** **C**

Dm **Bes** **C** **Dm** **Bes**

175 Break

C **Dm**

180

C **Bes** **A**

Dm **C** **Bes** **A**

185

F **C**

190

Bes **Dm**

195

Bes

C

Bes

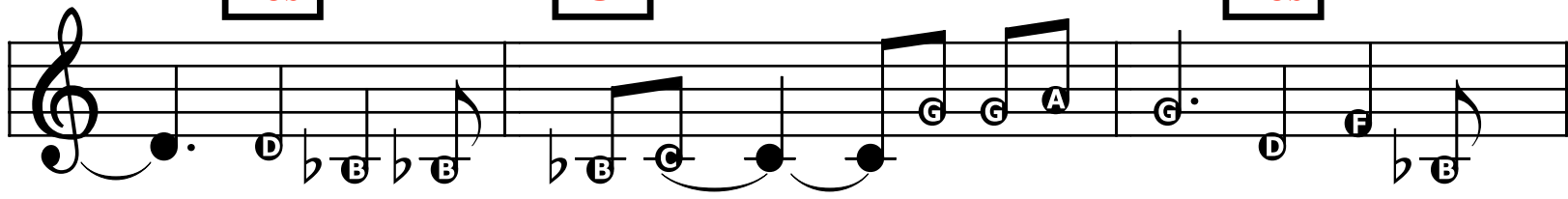

C

200

Dm

Break

Bes

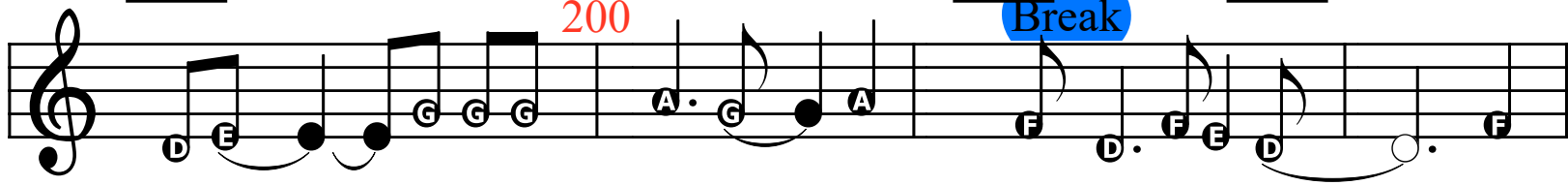

C

205

Dm

Bes

C

Dm

Bes

210

C

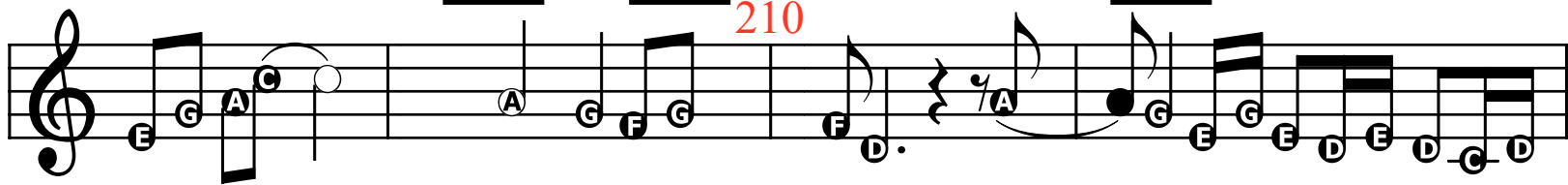

C

Dm

Bes

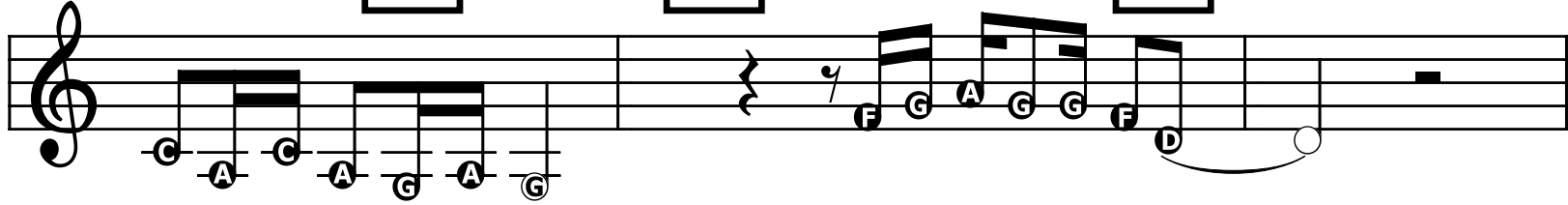

C

215

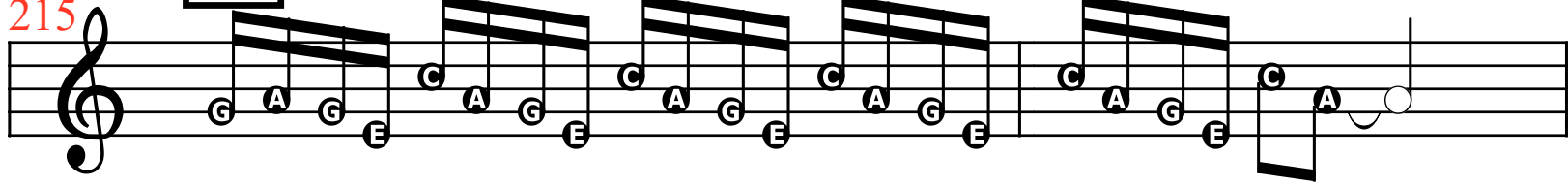

Dm

C

Bes

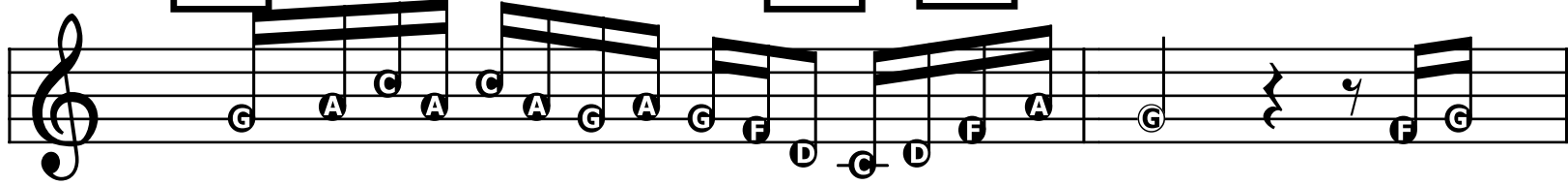

C

Dm

220

Bes

C

Dm

225

Bes

C

Dm

Bes

230

C

Dm

Ending 3 10 Maten
